

## EM6250 Firmware update V030507

Firmware

Update

# EM6250 – Firmware update

## Table of contents

1.0 (NL) Introductie.....	3
2.0 (NL) Firmware installeren .....	3
3.0 (NL) Release notes:.....	5
1.0 (UK) Introduction .....	6
2.0 (UK) Installing the firmware.....	6
3.0 (UK) Release notes: .....	8

### **Firmware Installatie.**

Voor Nederlandse gebruikers: Ga naar pagina 3.

### **Firmware Installation.**

For English users: Go to page 6.

## 1.0 (NL) Introductie

Deze installatie handleiding zal je helpen de firmware van de EM6250 te installeren. Volg de aangegeven stappen nauwgezet om de firmware correct te installeren.

## 2.0 (NL) Firmware installeren

Voor het updaten van de Firmware van de EM6250 raden wij aan om de camera via een netwerk kabel te verbinden met het netwerk.

Inloggen via de Web GUI (Browser)

1. Dubbelklik op het 'Easy Pro View' icoon op je bureaublad.  
(Dit programma dient geïnstalleerd te zijn voor meer info zie de handleiding)
2. Het programma zal automatisch zoeken naar camera's in hetzelfde netwerk. Als je camera gevonden is, wordt hij getoond in de lijst.
3. Klik met de rechtermuisknop op de camera en klik op "Web instellingen"

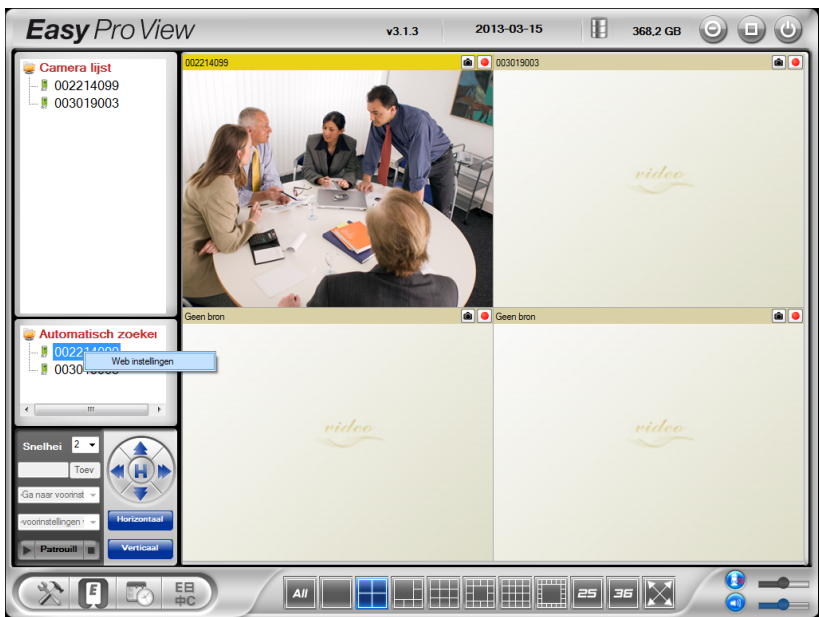

4. Een browser scherm wordt geopend.
5. Vul de gebruikersnaam en wachtwoord van de camera in. Standaard is de gebruikersnaam 'admin' en het wachtwoord 'leeg'

In deze paragraaf gaan we ervan uit dat je Internet Explorer gebruikt. Het menu kan er iets anders uitzien als je een andere browser gebruikt.

6. Klik in het Menu links op “Admin”

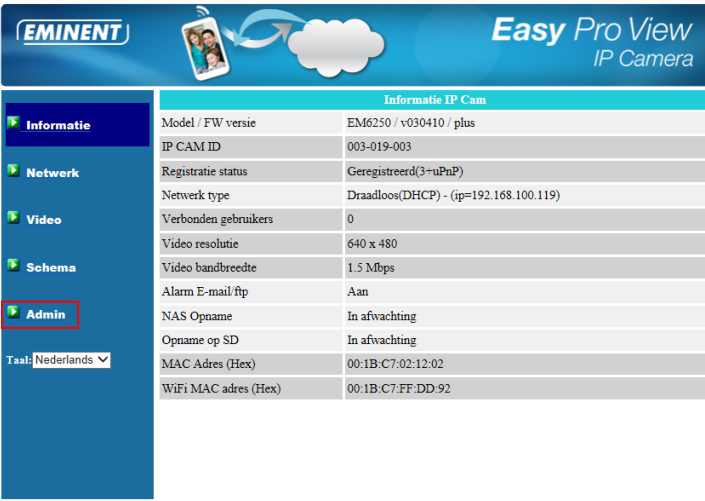

Informatie IP Cam	
Model / FW versie	EM6250 / v030410 / plus
IP CAM ID	003-019-003
Registratie status	Geregistreerd(3-uPnP)
Netwerk type	Draadloos(DHCP) - (ip=192.168.100.119)
Verbonden gebruikers	0
Video resolutie	640 x 480
Video bandbreedte	1.5 Mbps
Alarm E-mail/ftp	Aan
NAS Opname	In afwachting
Opname op SD	In afwachting
MAC Adres (Hex)	00:1B:C7:02:12:02
WiFi MAC adres (Hex)	00:1B:C7:FF:DD:92

7. Klik nu op “Update”

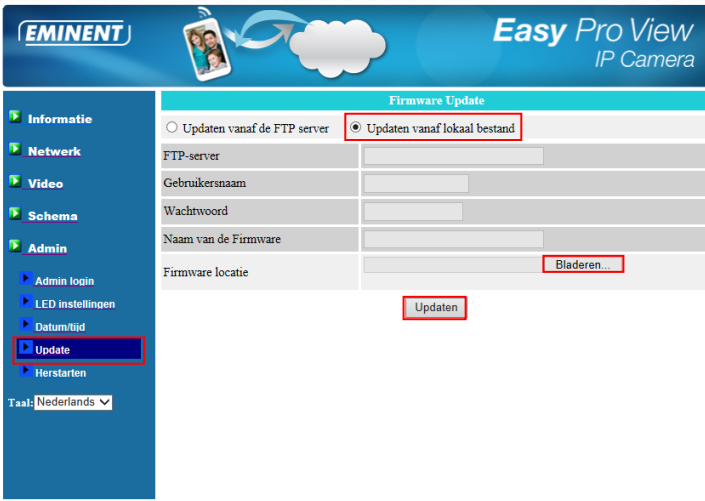

☐ Updaten vanaf de FTP server

☒ Updaten vanaf lokaal bestand

FTP-server:

Gebruikersnaam:

Wachtwoord:

Naam van de Firmware:

Firmware locatie:  [Bladeren...](#)

[Update](#)

8. Klik op “Updaten vanaf lokaal bestand”
9. Klik op de knop “Bladeren” en geef aan waar de gedownloade firmware is opgeslagen.
10. Klik nu op “Updaten”. Een status balk zal de voortgang van de upgrade weergeven.

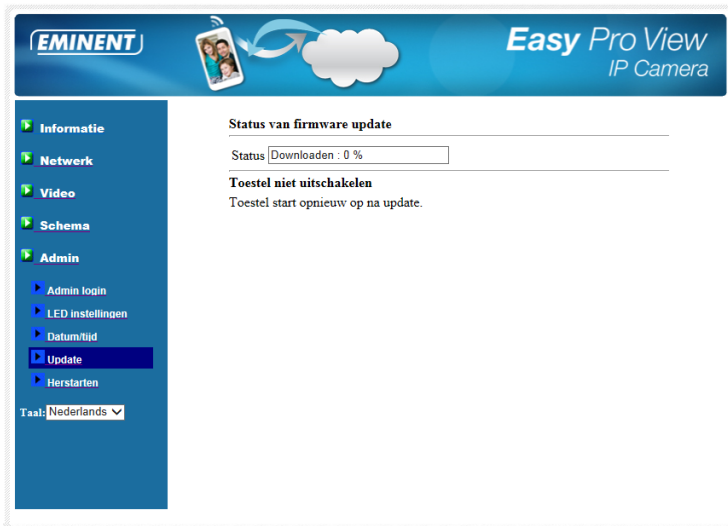

11. Wanneer het updaten gelukt is zal de EM6250 automatisch herstarten.

*Let op: Schakel de camera niet uit tijdens de update procedure.*

## 3.0 (NL) Release notes:

**Versie 030507 (18-12-2013)**

### **Nieuwe functies:**

- WiFi QR-Code scanning functie toegevoegd. (voor toekomstige functionaliteit in de APP)
- Handmatig datum en tijd instellen.

### **Verbeteringen:**

- SD-kaart opname prestaties verbeterd.
- Tijd notatie in sommige E-mail berichten werden niet goed genoteerd.
- Push alarm verbeterd by meerdere gebeurtenissen.
- Video afspelen prestaties verbeterd.

### **Technische aanpassingen:**

- http beveiliging voor video toegang verbeterd.
- uPnP gateway bug aangepast.

## 1.0 (UK) Introduction

This installation manual guides you to the installation process of the EM6250 firmware. Use the following steps to correctly install the firmware.

## 2.0 (UK) Installing the firmware

To update the Firmware of the EM6250 we advise to connect te camera to your network by using a ethernet cable.

Log-in using the Web GUI (Browser)

1. Double click the 'Easy Pro View' shortcut placed on your desktop.  
(This program should be installed. For more information please refer to the manual).
2. The program will automatically search for your camera in your network. When found, the camera will be displayed in the list.
3. Right mouse button click your camera, click "web configure"

4. Now a browser screen will appear.
5. Fill out the camera's username and password. By default, the username is 'admin' and the password is 'empty'.

In the section below, we assume you logged in using Internet Explorer.  
The menu will be slightly different when using another browser.

6. Click “Admin”

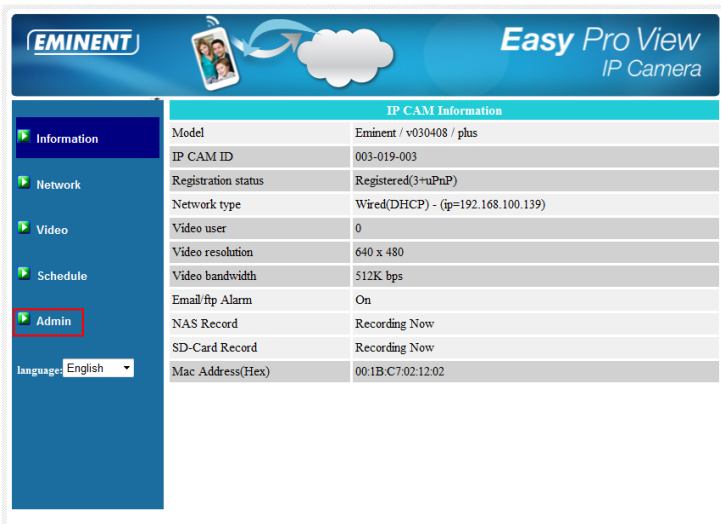

IP CAM Information	
Model	Eminent / v030408 / plus
IP CAM ID	003-019-003
Registration status	Registered(3+uPnP)
Network type	Wired(DHCP) - (ip=192.168.100.139)
Video user	0
Video resolution	640 x 480
Video bandwidth	512K bps
Email/ftp Alarm	On
NAS Record	Recording Now
SD-Card Record	Recording Now
Mac Address(Hex)	00:1B:C7:02:12:02

7. Click “Upgrade”

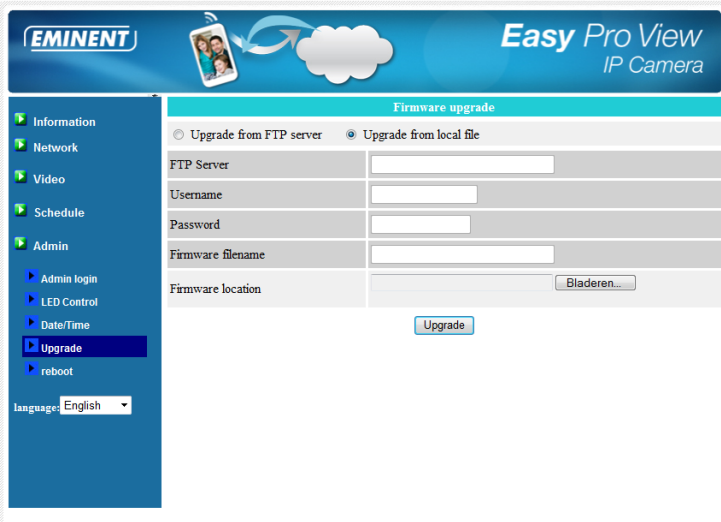

Firmware upgrade	
<input type="radio"/> Upgrade from FTP server <input checked="" type="radio"/> Upgrade from local file	
FTP Server	<input type="text"/>
Username	<input type="text"/>
Password	<input type="text"/>
Firmware filename	<input type="text"/>
Firmware location	<input type="text"/> <input data-bbox="706 1082 785 1098" type="button" value="Bladeren..."/>
<input data-bbox="566 1126 622 1142" type="button" value="Upgrade"/>	

8. Click “Upgrade from local file”

9. Click the “Browse” button and select the path of the downloaded Firmware.

10. Click “Upgrade”, a status message about the percentage done in the upgrade procedure is displayed.

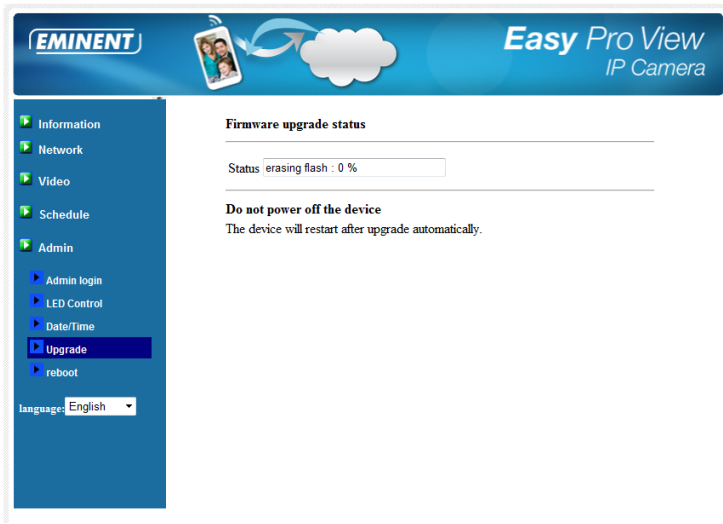

11. After the upgrade procedure is finished, the EM6250 will restart automatically.

**Note:** DO NOT power off the EM6250 during the upgrade procedure.

## 3.0 (UK) Release notes:

### Version 030507 (18-12-2013)

#### New functions:

- QR-Code WiFi setup feature added. (for future use with the APP)
- Added manual date/time setup.

#### Improvements:

- Improve SD card recording performance.
- Fix the time problem on email clients.
- Improved push alarm notification when multiple/different events are triggered.
- Fix the video playback performance issue.

#### Technical adjustments:

- Fix unprotected http video access.
- uPnP gateway bug fixed

[WWW.EMINENT-ONLINE.COM](http://WWW.EMINENT-ONLINE.COM)

Trademarks: all brand names are trademarks and/or registered trademarks of their respective holders.

The information contained in this document has been created with the utmost care. No legal rights can be derived from these contents. Eminent cannot be held responsible, nor liable for the information contained in this document.

Eminent is a member of the Intronics Group